

Keep Staple Area Clear *NOTE: Staple is applied by hand and is an approx. staple area*

Outside (Flap)
70mmW x 25mmH
INVERT LOGO
Flap Folds Over

100% Outside Panel
70mmW x 105mmH

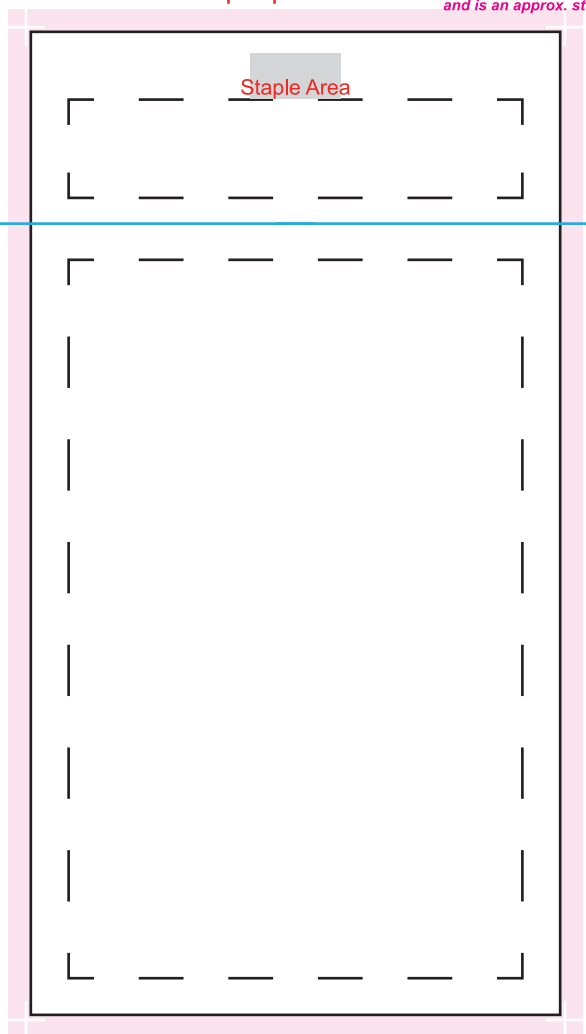

100% OUTSIDE FACE
Total 70mmW x 130mmH

Fold Line

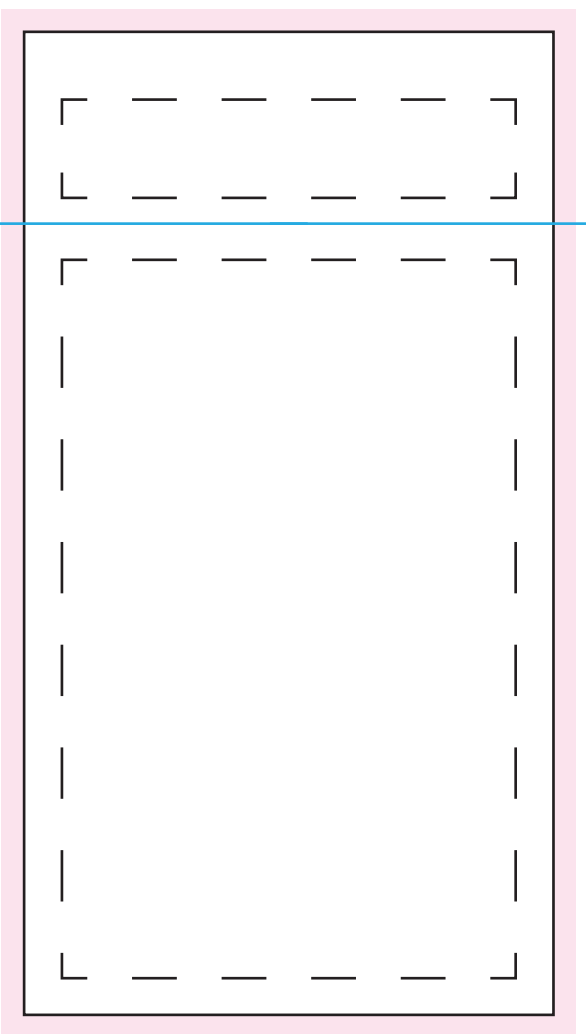

100% INSIDE FACE
Total 70mmW x 130mmH

Inside (Flap)
70mmW x 25mmH
This Area is not visible
when flap is folded over but
printable

100% Inside Panel
70mmW x 105mmH
Lolly bag will cover this
area but printable

Notes:
Bleed 3mm
Safe area 5mm inside edges

ART APPROVAL

All colours used in this document are indicative only and they may vary across a variety of printing techniques and confectionery - Label stops short at bottom of can by 1.5mm to accommodate seal.

Please note: Wrappers are printed digitally, please provide PMS colours if a close match is crucial and please inform us of this when ordering. If PMS colours are not provided we will print directly from the file and resulting print will be taken as correct. Not all PMS colours can be matched. Exact PMS colour match is NOT guaranteed. It is highly recommended that editable linework is provided, without this we cannot be held responsible for colour discrepancies

Product Code : CC084D25

Description : Billboard with 25g Mini M&Ms Bag
 Order# :
 Company Name :
 Contact :
 Mint Type :
 Board Size : 70mmW x 130mmH (Total Billboard Size) / 70mmW x 25mmH (Flap Only)
 Print Colour : **Customer must provide PMS Colour print guide if possible**
 Quantity :
 Delivery Date :

I HAVE CHECKED THIS ARTWORK & AUTHORISE THIS ORDER TO PROCEED

Name :
 Company :
 Date :
 Signature :

Office Use Only
 Proof # :
 Date :
 Job No :
 File :